

TRK individual NOC facilities outside plot limits including Road access to be obtained prior BCC stage & walkway to be provided around building when applicable with min 2.0 m & 1.2m clear from obstructions

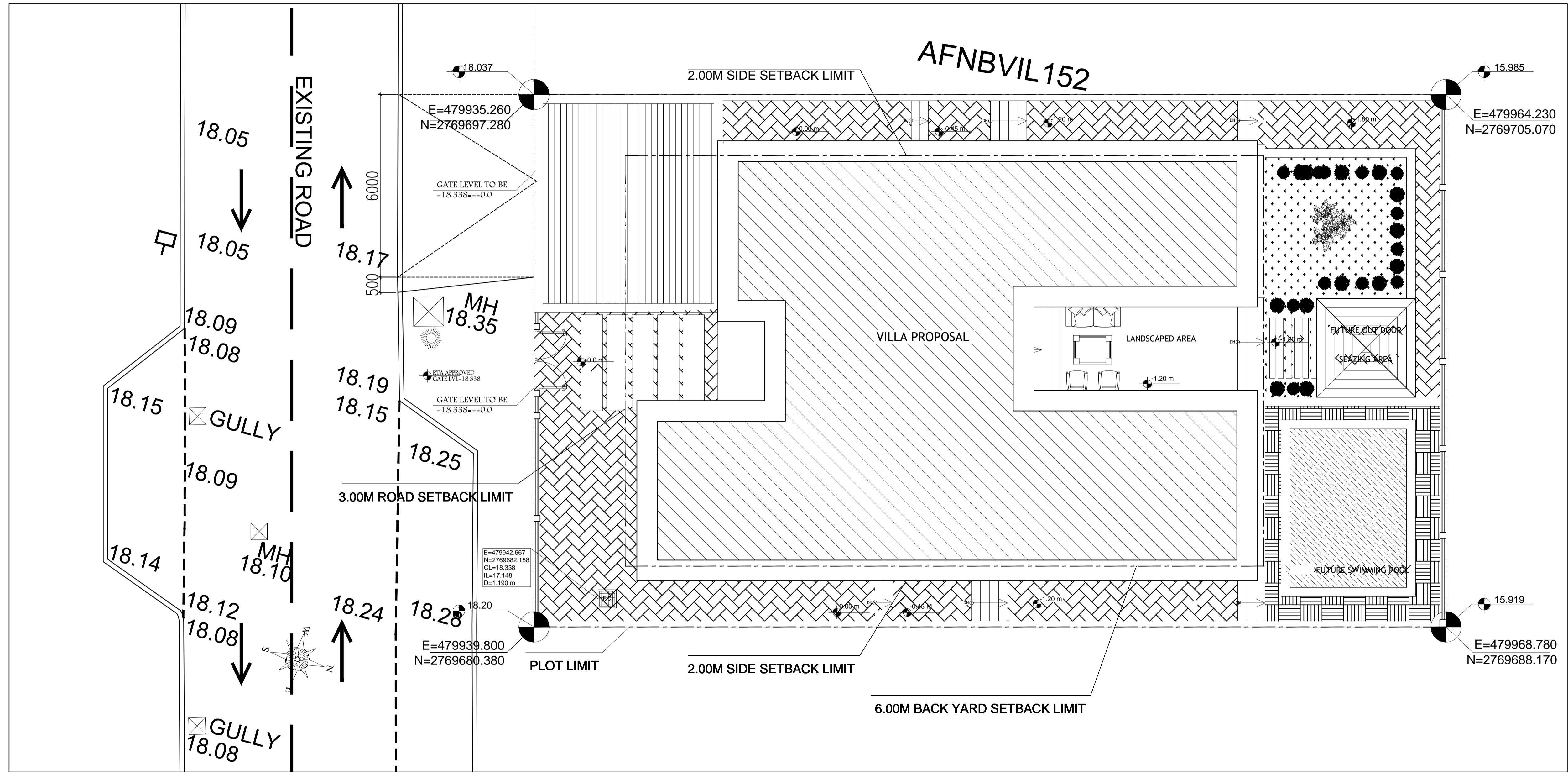

SETTING LAYOUT SCALE NTS

NOTES:

- THIS DRAWING IS THE PROPERTY OF : NOBLE ENGINEERING CONSULTANTS P.O.Box 183231, DUBAI. IT IS FORBIDDEN TO PRODUCE ITS CONTENTS IN ANY FORM, EXCEPT FOR THE INTENDED PURPOSE.
- THIS DRAWING IS NOT TO BE SCALED. THE STATED DIMENSIONS ONLY ARE TO BE CONSIDERED.
- THE DISCREPANCIES ARE TO BE BROUGHT TO THE ATTENTION AND RESOLVED BY PIONEERS OF EXPERTS ENGINEERING CONSULTANT BEFORE COMMENCEMENT OF ANY WORK.

CIVIL ENGINEERING DEPARTMENT

Drawing has been reviewed for compliance with the Regulation and is:

Approved with Comments

Permit Engineer:.....

Munira Alali 27-19-2020

This drawing approval is subject to full compliance with requirements of Trakhees-EHS and Dubai Civil Defence.



No	DESCRIPTION	DATE	DRWN	CHKD

STATUS: CONCEPT SUBMISSION

OWNER: ABDULAZIZ ALNOWAISER

PROJECT: VILLA G+1

DESIGN HEIGHT: G+1 CONSTRUCTION: G+1

LOCATION: JABAL ALI 1ST PLOT No: AFNBVIL 151

CONSULTANT:

NOBLE ENGINEERING CONSULTANT
 HEAD OFFICE : OFFICE 402- ROYAL PLAZA BUILDING- RIGGA ROAD - DIERA, DUBAI- U.A.E. P.O.BOX: 183231 DUBAI, UAE.
 TEL : 00971 4 2824747; FAX : 00971 4 2822297

DWG TITLE:

SETTING LAYOUT

SCALE: NTS	DATE: JULY 2020
ASST./DRAFT: AYAH	CHK. ARCH: KASSAR ENG NO. 111454
DISCIPLINE: ARCHITECTURE	CHK. STR. ENG: M.DIAB ENG NO. 116846
PROJECT No: ---	DWG No: AR-1-01