

ALL DRAWINGS TO BE READ IN CONJUNCTION WITH ALL OTHER RELEVANT DRAWINGS, TOGETHER WITH THE SPECIFICATIONS

ALL DETAIL DIMENSIONS ARE IN MILLIMETERS AND LAYOUT DIMENSIONS AND LEVELS IN METERS UNLESS OTHERWISE STATED

DIMENSIONS AND LEVELS ARE TO FINISHED SURFACES

THE CONTRACTOR SHALL BE RESPONSIBLE FOR PRODUCING A COMPLETE SET OF COORDINATED SHOP DRAWINGS FOR ALL ELEMENTS OF THE WORK FOR CONSULTANT'S APPROVAL, PRIOR TO THE COMMENCEMENT OF THE WORKS

CONTRACTOR TO PRODUCE A REPRESENTATIVE SAMPLE FOR CONSULTANT'S APPROVAL FOR EACH ELEMENT, TO WHICH THE WORKS ON SITE MUST CONFORM

THE CONTRACTOR SHALL MAKE HIMSELF FULLY AWARE OF THE SITE CONDITIONS, EXISTING GROUND WATER LEVELS, NECESSITY FOR BACK PROPPING EXCAVATED AREAS AND EXISTING SERVICES

ALL CONCRETE STRUCTURES/REINFORCEMENT AS PER STRUCTURAL SPECIFICATION

REV.	DATE	DESCRIPTION
A0	NOV 2019	ISSUED FOR APPROVAL

STAMP

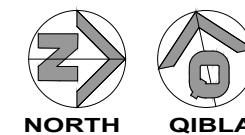

LEGEND:

- | | |
|---|-------------------------------------|
| 1 | CAT LADDER MOVED TO VILLA 6 |
| 2 | CAT LADDER MOVED TO VILLA 7 |
| 3 | PERGOLA REMOVED BETWEEN VILLA 6 & 7 |
| 4 | PERGOLAS REMOVED FROM PARKING AREA |

AS BUILT

CLIENT: AE JV ALPHA PROJECT LIMITED

CONSULTANT: **A N T ENGINEERING CONSULTANT**
 P O BOX 232606, DUBAI
 TEL: (04) 2838490
 TEL: (04) 2838490

MAIN CONTRACTOR: **K & D International Contracting LLC**
 TEL No. +971 4 443 1726 FAX No. +971 4 443 1728
 e-mail: info@kdi-mena.com

PROJECT: G+2 TOWNHOUSES
 PLOT-JVC14RFRP003
 JUMEIRAH VILLAGE CIRCLE, DUBAI, UAE

DRAWING TITLE: FIRST FLOOR PLAN

SCALE:	1:150
DATE:	NOVEMBER 2019
DESIGNED BY:	
DRAWN BY:	NEO A.
PROJECT NO.:	JVC14RFRP003
DRAWING NO.:	2956/109-AR-FFP-ABD-A-102
REV:	PAGE: 08

CONTRACTING COMPANIES MUST CONTROL DIMENSIONS AND LEVELS ON SITE AND MUST REPORT ANY FAULT TO THE PROJECT DIRECTION.

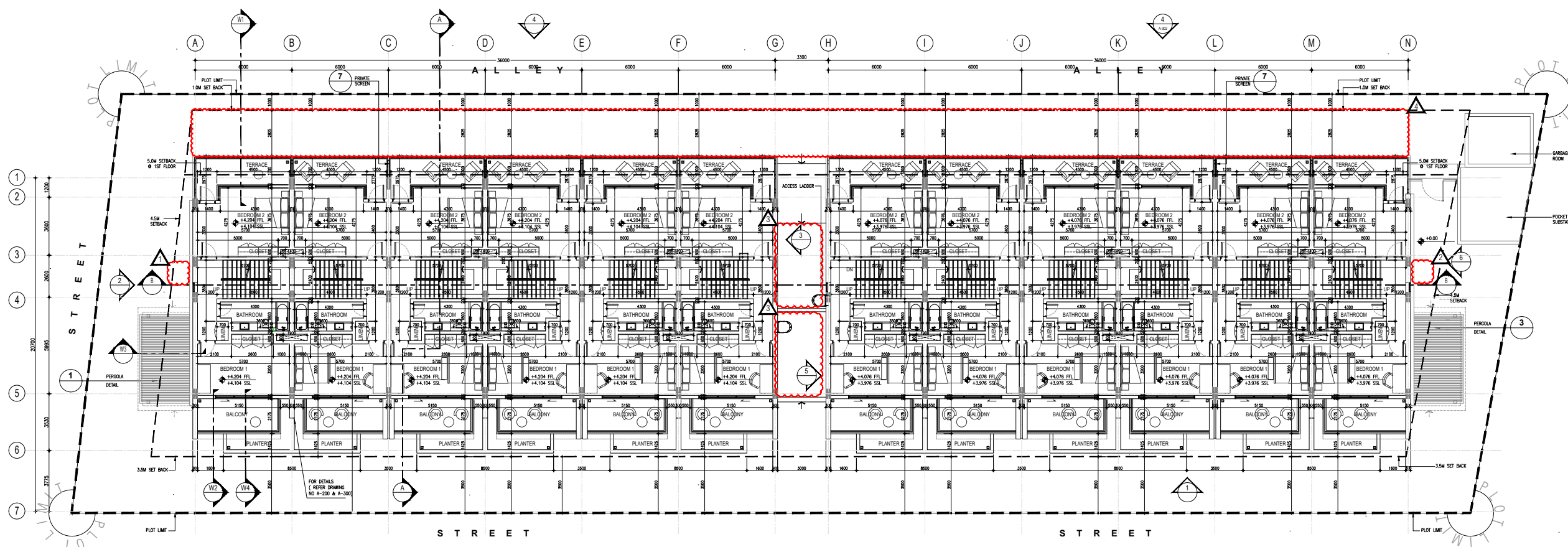

1 **FIRST FLOOR PLAN**
 SCALE 1:150

