

**CIVIL ENGINEERING DEPARTMENT**  
 Drawing has been reviewed for compliance with the Regulation and is:  
**Approved with Comments**  
 Permit Engineer:.....

**NR-02/04/2018**

This drawing approval is subject to full compliance with requirements of Trakhees-EHS and Dubai Civil Defence.



*Hitham Hammoud*

| REV. | DESCRIPTION | DATE | NAME |
|------|-------------|------|------|
|      |             |      |      |
|      |             |      |      |
|      |             |      |      |

**masar**  
 ENGINEERING CONSULTANCY  
 P.O. BOX 92757, DUBAI - U.A.E.  
 TEL: (04)2667368 FAX: (04)2667369 P.O. BOX 93825 DUBAI, U.A.E.  
 www.masareng.com Email: haltham@masareng.com

CLIENT NAME:  
 Firstpress (Plastic Moulders)  
 Middle East

LOCATION: DUBAI BLOCK NAME: Jebel Ali Free Zone (South-1) PLOT NO.: 520307 at Area no. 6796

PROJECT:  
 PROPOSED SHED

DRAWING TITLE:  
 ELEVATIONS 1, 2

|        |                |              |  |
|--------|----------------|--------------|--|
| ARCH.  | HITHAM HAMMOUD | REVISION NO. |  |
| STRUC. | KINDA HOMSI    |              |  |
| ELC.M. | NAME           |              |  |
| DRAWN  | NAME           |              |  |

DRAWING CODE (COM) :

|         |         |        |            |
|---------|---------|--------|------------|
| JOB NO: | DWG NO: | SCALE: | SERIAL NO. |
|         |         | NO     | NO         |

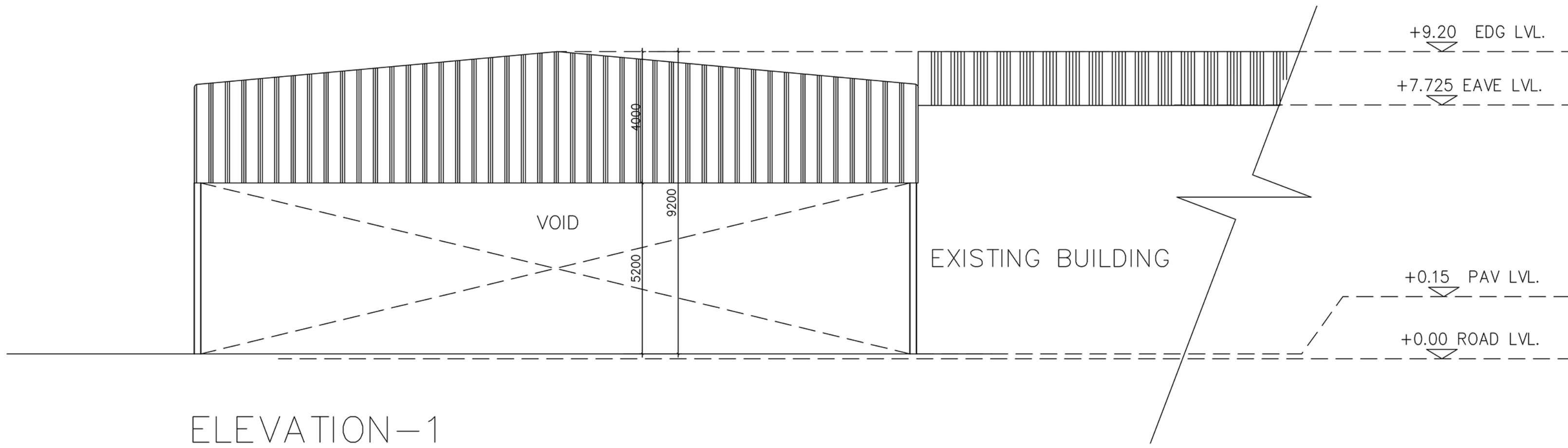

ELEVATION-1

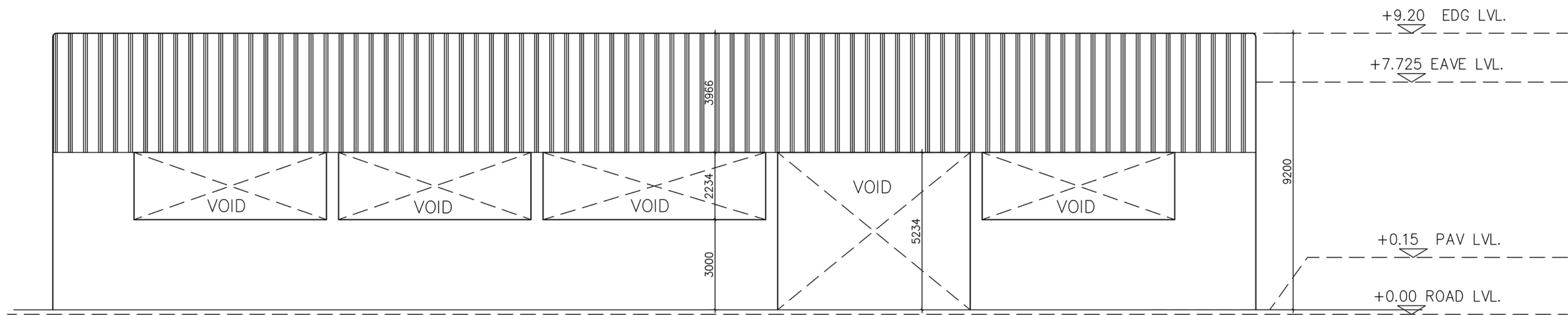

ELEVATION-2

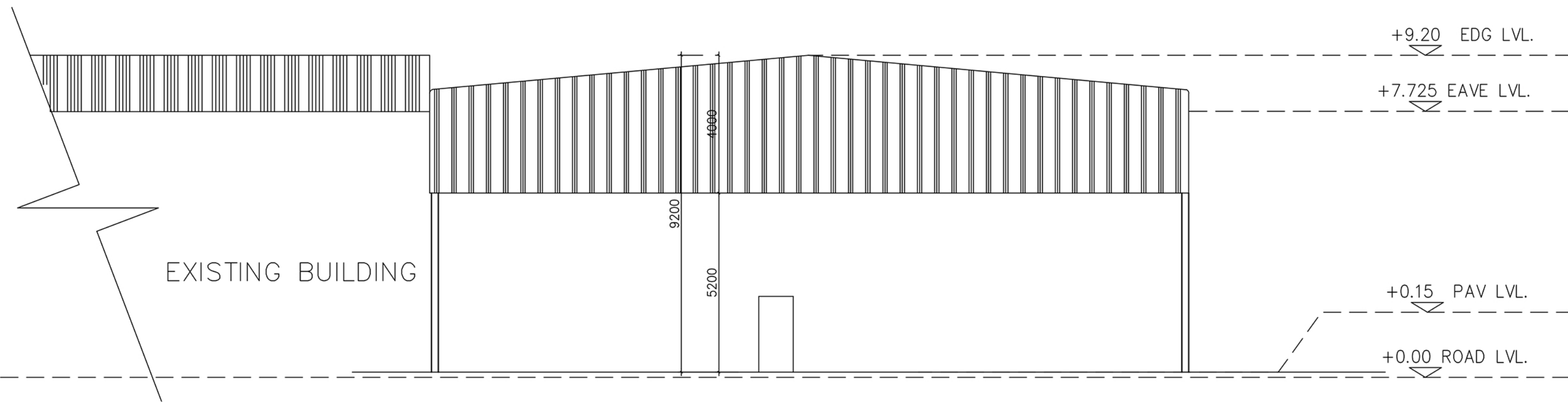

ELEVATION-3